Farewell Tour

Bill Piburn
7/3/11

112 = ♩

C- | Dm7/A | Dm7(♭5)/A♭ | C/G | A7(♯5) C♯ | G7alt/B | D7(♯9) | G7b13

A

C7 | D♭7 | C6/9/E | C7 | G7 | C

C7 | D♭7 | C6/9/E | C7 | G7 | C

B

G7alt | C | Dm11 | D♯m11 | Em11 | Fm9

B♭7 | E♭Maj7 | A13 | A♭M7 | G7 | D♭7alt

© 2011 Bill Piburn

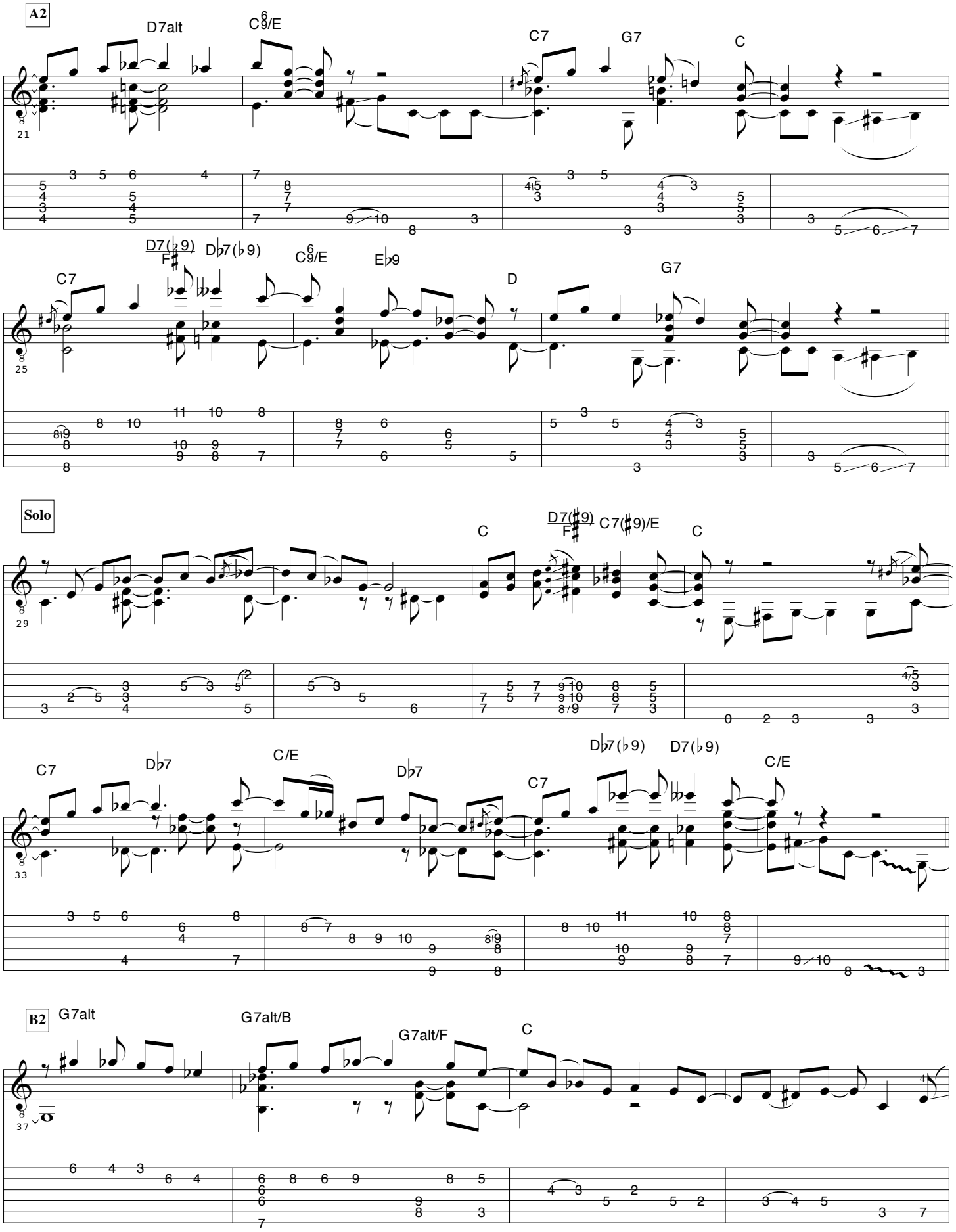
A2
D7alt
C6/9/E
C7
G7
C
21
D7(♭9)
F♯
D♭7(♭9)
C6/9/E
E♭9
D
G7
25
Solo
C
D7(♯9)
F♯
C7(♯9)/E
C
29
C7
D♭7
C/E
D♭7
C7
D♭7(♭9)
D7(♭9)
C/E
33
B2
G7alt
G7alt/B
G7alt/F
C
37

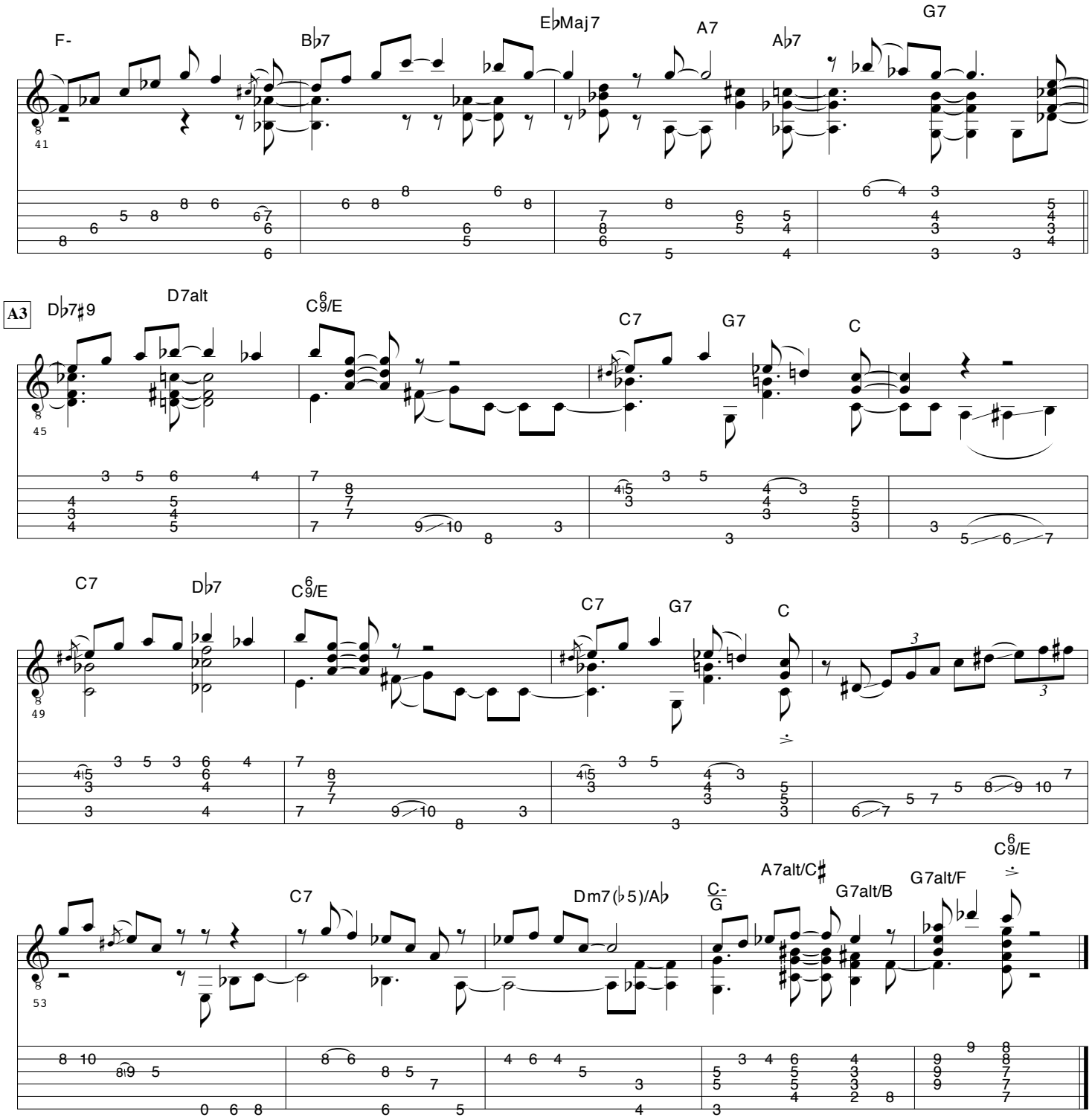
F-
B♭7
E♭Maj7
A7
A♭7
G7
41
A3
D♭7♯9
D7alt
C6/9/E
C7
G7
C
45
C7
D♭7
C6/9/E
C7
G7
C
49
C7
Dm7(♭5)/A♭
C-/G
A7alt/C♯
G7alt/B
G7alt/F
C6/9/E
53